GOLD
ON THE STREETS

STRIDER II™
U.N. SQUADRON™
PLATINUM™
SPORTING GOLD™
VAXINE™
E-SWAT™
OPERATION HARRIER™
SNOWSTRIKE™
LINE OF FIRE™
SEGA MASTER MIX™
SYSTEM 3 COMPILATION™

U.S. GOLD

U.S. Gold Ltd, Units 2/3 Holford Way, Holford, Birmingham B6 7AX, England. Tel: 021 625 3366.

GOLD
ON THE STREETS

SEGA™ SURE FIRE HITS!

LINE OF FIRE™

"This Time They've Gone Too Damned Far !"

Middle Eastern Terrorists have developed the most powerful one-man weapon yet to be devised - a weapon which, in the wrong hands, would wreak havoc on any urban battlefield. Now you've been assigned to steal the prototype Rapier Field Gun - the most awesome, multi directional combat weapon known to man - from their high security 'fortress' camp. The other operations were Sunday picnics compared with this one. Getting in will be tough - getting out alive will be damned near impossible!

All formats except PC & Compatibles

SEGA™

© 1990 Sega ™. All rights reserved. Sega ™ is a trademark of Sega Enterprises Ltd.

GOLD
ON THE STREETS

E-SWAT™

E-SWAT
SPECIAL WEAPONS AND TACTICS
CITY OF LIBERTY

E.S.W.A.T. - Dare To Wear The E.S.W.A.T. Badge!

Criminals are running amok in Cyber City, law and order has broken down. Only E.S.W.A.T., the elite division of the Cyberpolice are capable of restoring peace. You want to join up? Well first you've got to prove yourself by facing the dangers of the street as a regular cop. Impress your superiors, earn your stripes and then, if you're still alive, you just might win your E.S.W.A.T. badge and armour and get the chance to mete out some real retribution! .....E.S.W.A.T. - Elite Special Weapons And Tactics.

All formats except PC & Compatibles

SEGA™

© 1990 Sega ™. All rights reserved. Sega ™ is a trademark of Sega Enterprises Ltd.

GOLD
ON THE STREETS

CAPCOM® CHART SMASHERS!

U.N. SQUADRON™

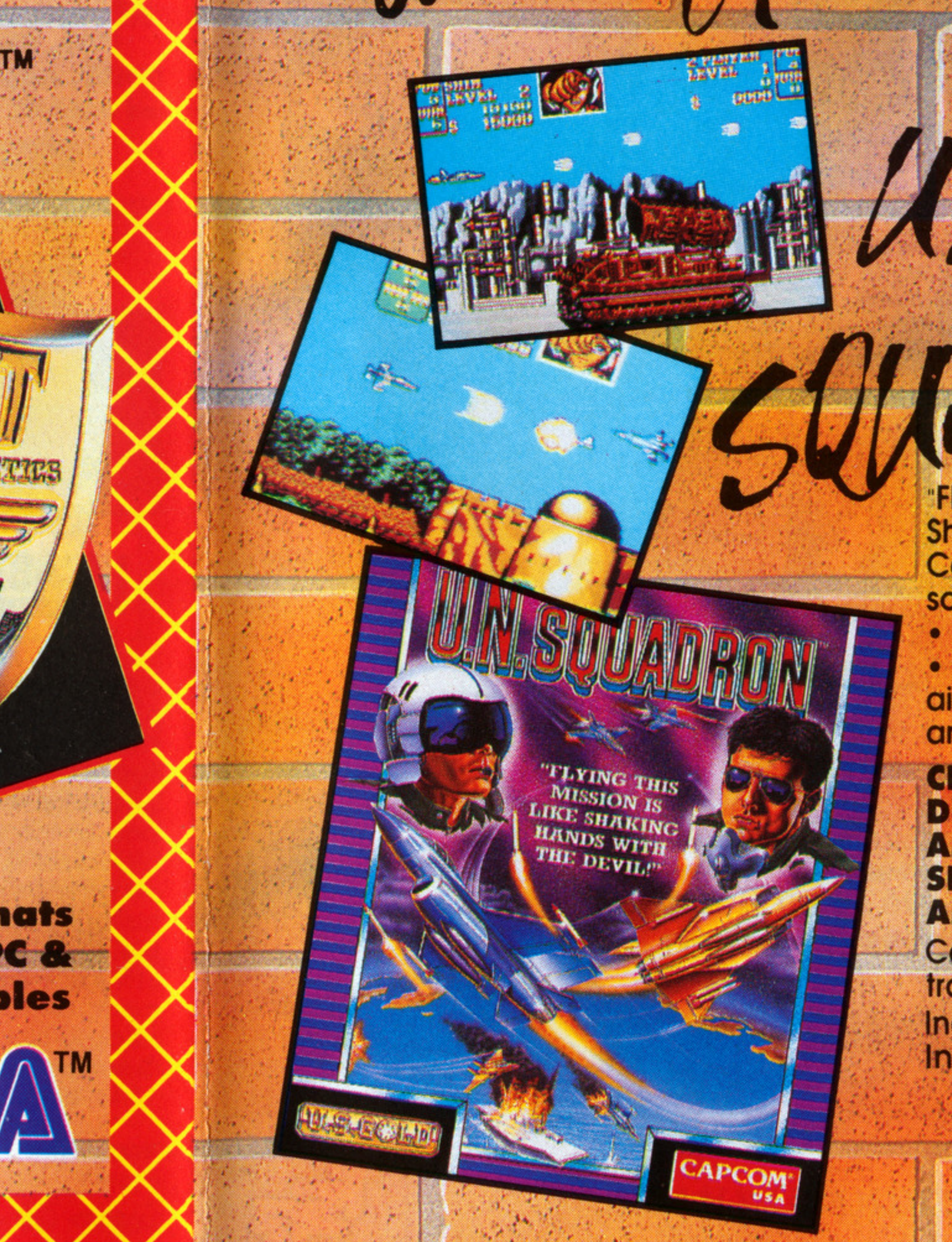
U.N. SQUADRON
"FLYING THIS MISSION IS LIKE SHAKING HANDS WITH THE DEVIL!"
U.S. GOLD
CAPCOM USA

"Flying This Mission Is Like Shaking Hands With The Devil!" Capcom storm back in this scorching aerial shoot'em'up.

- Simultaneous 2 player option.
- Choice of flying 3 combat aircraft-F14 Tomcat, Tigershark and A10 Thunderbolt.

CBM 64/128 Cassette & Disk
AMSTRAD Cassette & Disk
SPECTRUM Cassette
AMIGA ATARI ST

Capcom is a registered trademark of Capcom U.S.A. Inc., © 1990 Capcom ® U.S.A. Inc. All rights reserved.

CAPCOM® USA

GOLD
ON THE STREETS

The warrior returns with a vengeance in his ultimate fight for freedom. A flash of steel, a blast from his devastating Gyro Lazer Gun- Strider's back in action, pulverising the enemy and striving for justice. This time there will be NO LIMITS . . NO MERCY . . . NO SURRENDER !

Capcom is a registered trademark of Capcom U.S.A. Inc., © 1990 Capcom ® U.S.A. Inc. All rights reserved.

CBM 64/128 Cassette & Disk
AMSTRAD Cassette & Disk
SPECTRUM Cassette
AMIGA ATARI ST

CAPCOM® USA

GOLD
ON THE STREETS

MASTERS OF THE ARCADE CHALLENGE PRESENT...

PLATINUM™

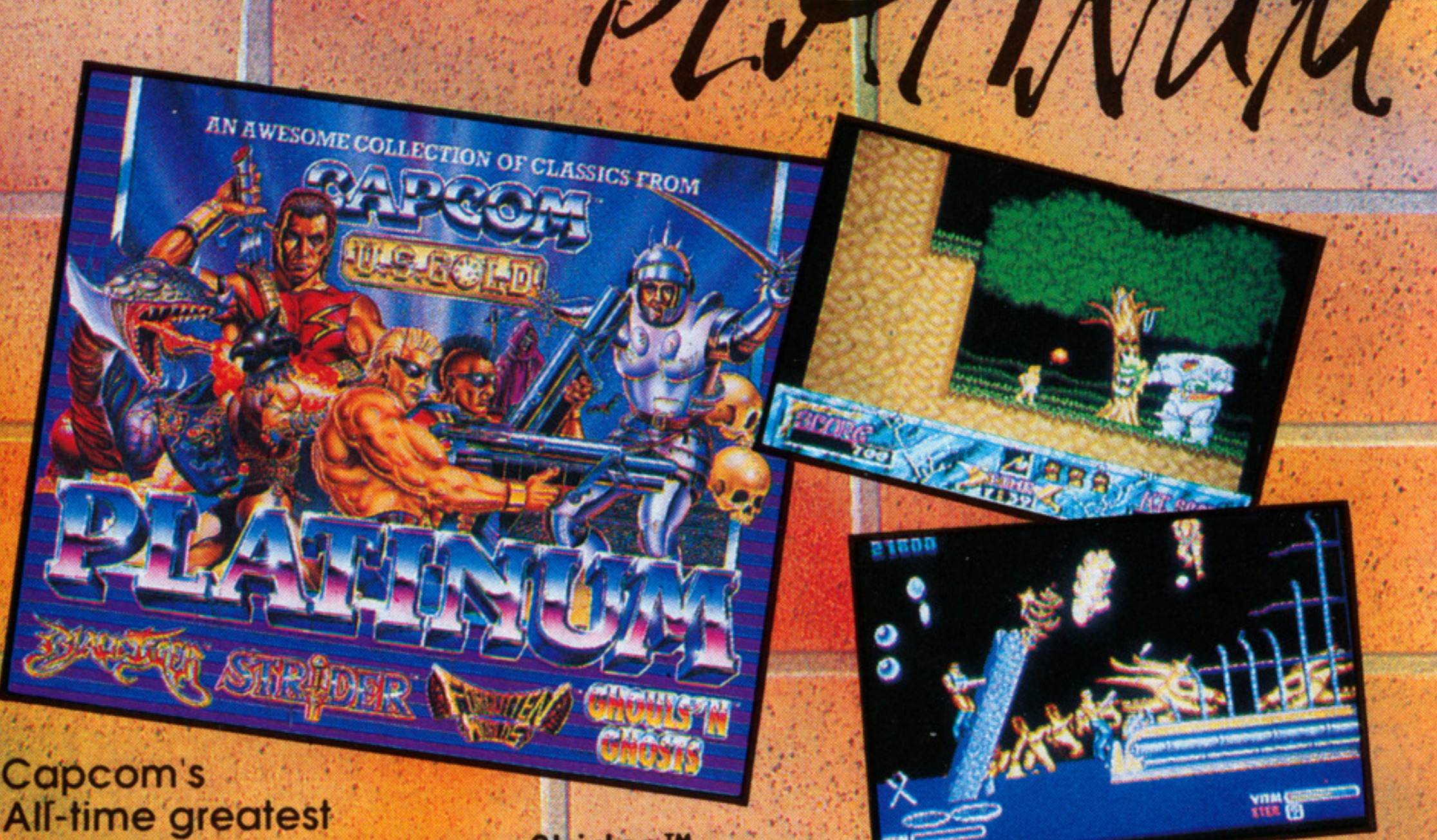

Capcom's All-time greatest collection of Best-selling Coin-op conversions. Featuring the chart smashing . . . Strider ™, Black Tiger ™, Ghouls 'n' Ghosts ™, Forgotten Worlds ™ and L.E.D. Storm ™ (8-bit only)

CBM 64/128, SPECTRUM Cassette & Disk, AMSTRAD cassette, ATARI ST, AMIGA (excluding L.E.D. Storm™)

Capcom is a registered trademark of Capcom U.S.A. Inc., ©1990 Capcom ® U.S.A. Inc. All rights reserved.

CAPCOM® USA

GOLD
ON THE STREETS

SEGA MASTER MIX™

A "Master Mix" of classic Arcade super games from the Japenese giants of the coin-op scene. Featuring Turbo Outrun ™, Crack Down ™, Super Wonder Boy ™ and Dynamite Dux ™ + *FREE* EnduroRacer ™. An essential combination of action and excitement.

CBM 64/128 Cassette & Disk, AMSTRAD Cassette & Disk, SPECTRUM Cassette & Disk, ATARI ST, AMIGA

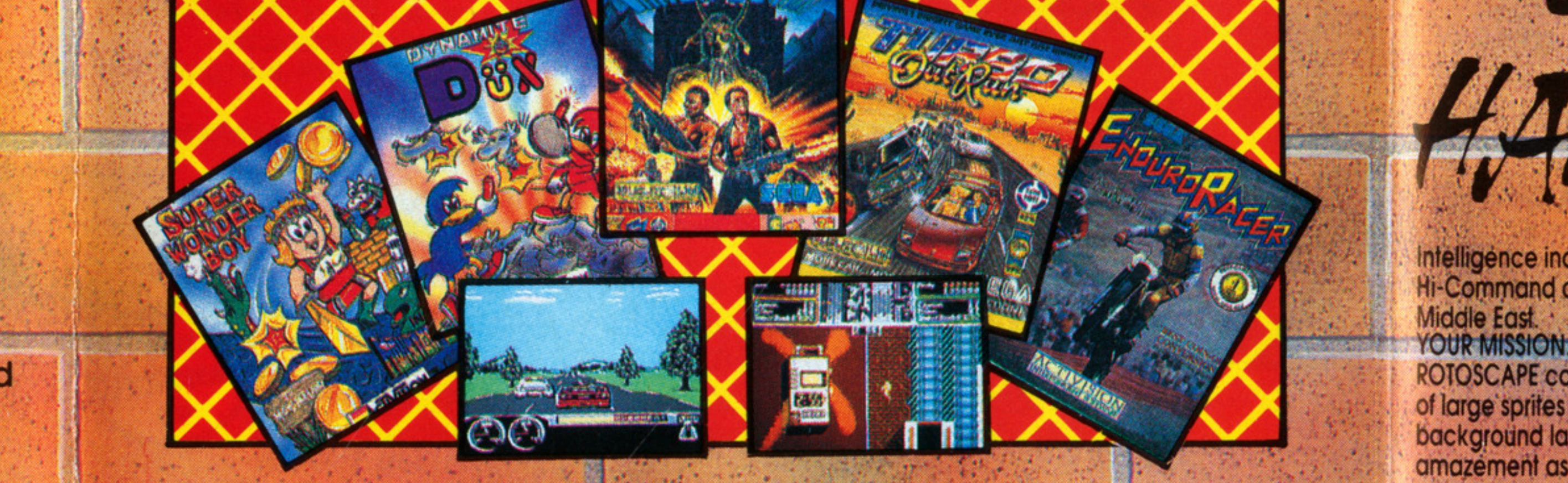

This compilation © 1990 Sega ™. All rights reserved. Sega ™ is a trademark of Sega Enterprises Ltd. Manufactured and distributed under license from Sega Enterprises Ltd by US Gold Ltd.

SEGA™

GOLD
ON THE STREETS

VAXINE™

VIRUS • ATTACK • HUMAN • ALIEN • INVASION • POISON • MUTANT • CLONE • REPRODUCE • SURVIVAL • ANTIBODIES • DEFENCE • ELIMINATE • REPEL • CURE • YOU NEED • VAXINE

- 100% ray-traced graphics
- Ad-Lib and Roland sonic support (PC)
- 256 colours (PC VGA version)
- Specially enhanced Atari STE mode

© & ®1990. The Assembly Line and US Gold. All rights reserved. Manufacture and published by U.S .Gold Ltd.

ATARI ST, AMIGA, PC (CGA, EGA, VGA, TANDY, supports AD-LIB, ROLAND sound card).

OPERATION HARRIER™

OPERATION HARRIER

Intelligence indicates - members of Enemy Hi-Command on Cruiser near North Island, Middle East.
YOUR MISSION...SINK THE ENEMY CRUISER.
ROTOSCAPE combines the colourful detail of large sprites with the complete freedom to move around a background landscape constructed of polygons. Watch in amazement as this detailed background zooms, scrolls and rotates through 360° around you giving an incredibly lifelike feel to the game.

ATARI ST, AMIGA, PC (CGA, EGA, VGA, TANDY, supports AD-LIB, ROLAND sound card).

©1990 U.S Gold Ltd/Creative Materials Ltd. All rights reserved

---

GOLD
ON THE STREETS

SPORTING GOLD™

SPORTING GOLD
FROM EPYX

A compilation of the Greatest sporting action ever produced for the home computer, offering no fewer than 21 exhilarating events. Compete against the machine or your friends in this truly magnificent sports extravaganza. Featuring California Games, The Games-Winter Edition & The Games-Summer Edition. All the non-stop, heart poundin' action you can handle ..... Sitting Down!!

AMIGA, ATARI ST, PC & Compatibles

This compilation © 1990 Epyx Inc. All rights reserved. Epyx ® is a registered trademark No 1195270. Manufactured and distributed under license from Epyx Inc by US Gold Ltd.

EPYX®

GOLD
ON THE STREETS

SYSTEM 3™ COMPILATION

Renowned for producing some of the best action titles combined with graphics of the highest quality, U.S. Gold is proud to present a compilation that includes the most innovative games from this Cult software label. **Tusker** - "The gameplay is absorbing and the brain-teasing puzzles will have you jumping around in pleasing frustration. Highly recommended" - Crash

IK + - The greatest karate game yet. Furious fun, stunning graphics and a double Head-Kick that leaves all other martial art games floored! **Vendetta** - "The name of the game is violence and Vendetta excels at that. A race game that compares extremly well with Turbo Outrun and Power Drift." 93% (C64) - Zzap! **Myth** - "Quite simply, it's brilliant - a massive flip-screen arcade adventure, absolutely jam-packed with nicely timed game play and neat graphical touches." - Your Sinclair

CBM 64/128 Cassette & Disk, SPECTRUM Cassette & Disk, AMSTRAD Cassette & Disk

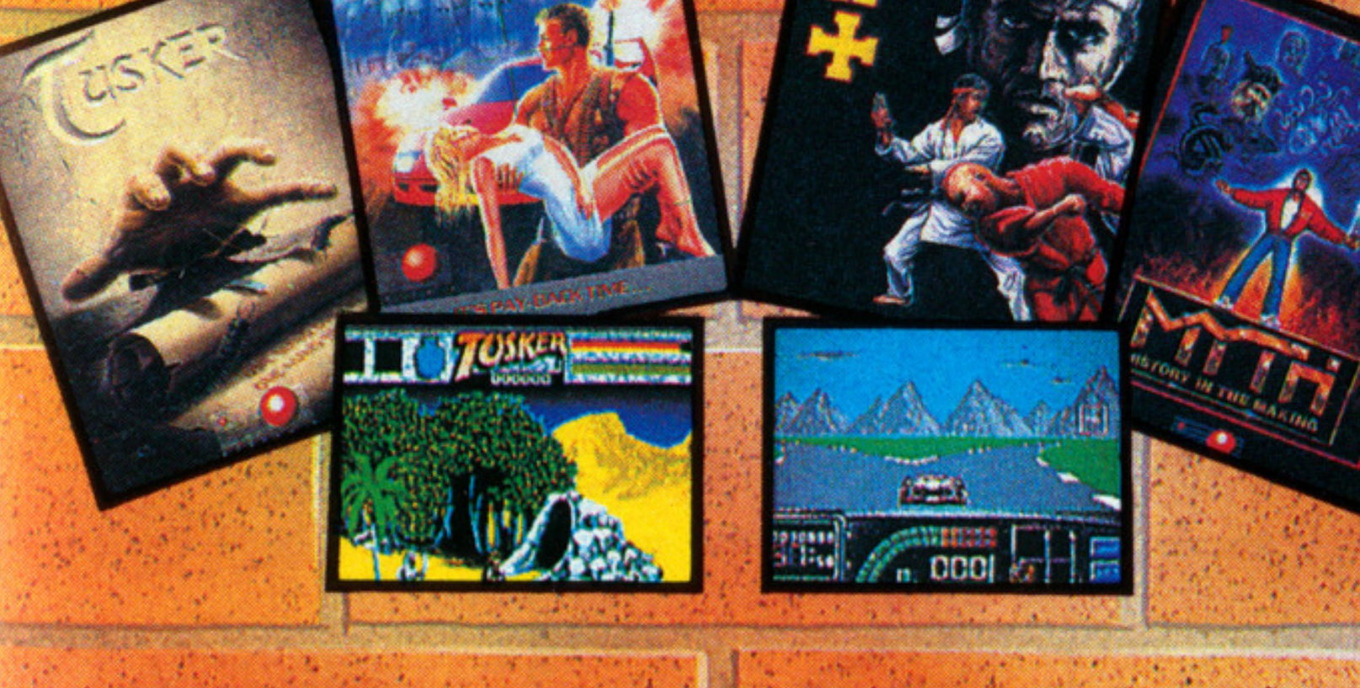

SYSTEM 3

This compilation © 1990 System 3 Software Limited. All rights reserved. Manufactured and distributed under license from System 3 Software Limited by US Gold Ltd.

GOLD IN THE CITY

MURDER!™

LOOM™

NIGHTSHIFT™

OPERATION STEALTH™

CRIME WAVE™

"THEIR FINEST HOUR" THE BATTLE OF BRITIAN™

BUCK ROGERS™ COUNTDOWN TO DOOMSDAY

SHADOW SORCERER

THE GOLD OF THE AZTECS™

SECRET WEAPONS OF THE LUFTWAFFE

MEAN STREETS™

RENEGADE LEGION™ INTERCEPTOR

EYE OF THE BEHOLDER

THE SECRET OF MONKEY ISLAND™

KING'S BOUNTY™

THE LEGEND OF BILLY BOULDER™

U.S. GOLD

U.S. Gold Ltd, Units 2/3 Holford Way, Holford, Birmingham B6 7AX, England. Tel: 021 625 3366.

GOLD IN THE CITY

THE GOLD OF THE AZTECS™

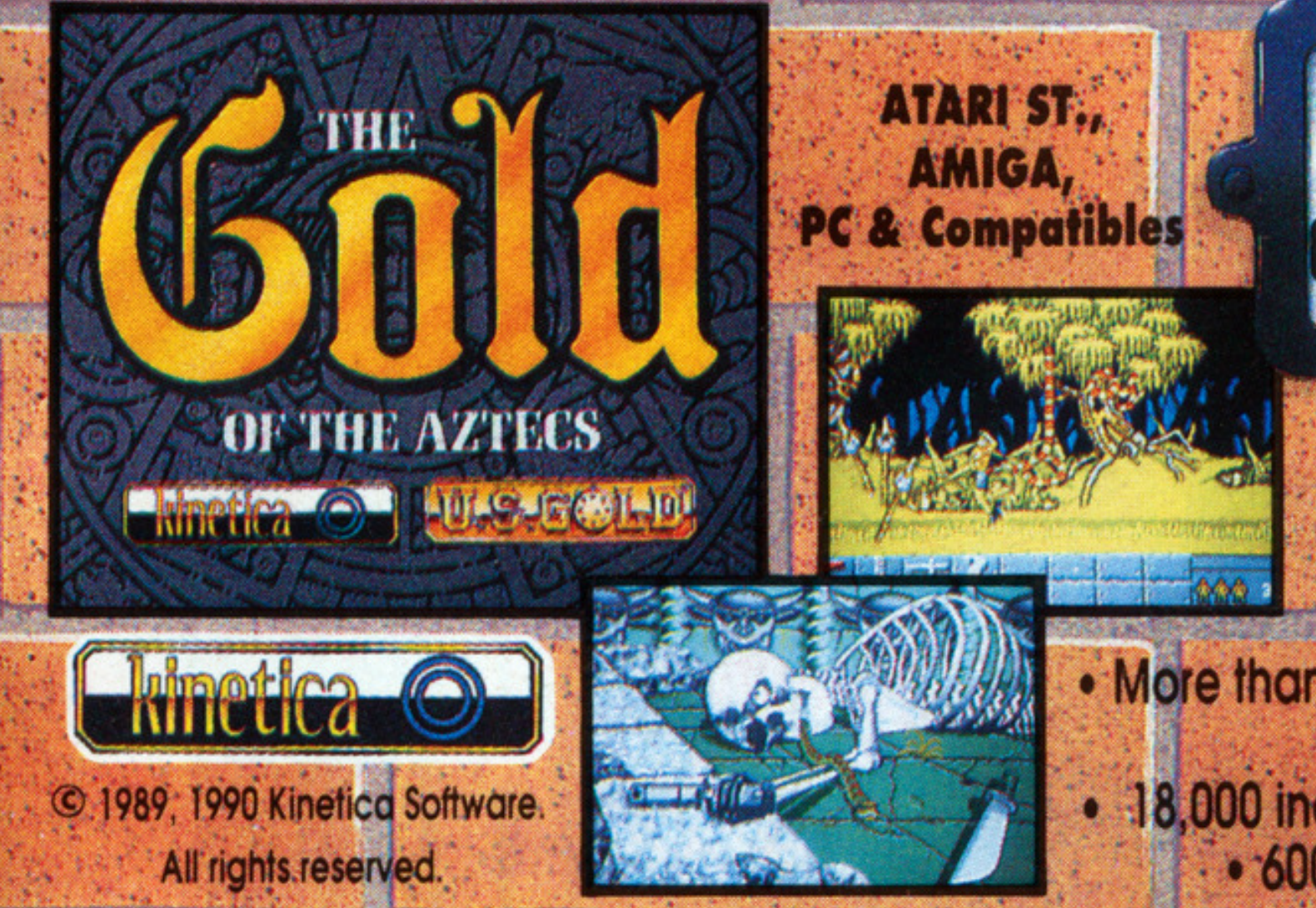

ATARI ST., AMIGA, PC & Compatibles

A TRULY MASSIVE GAME, INCORPORATING:
- More than 3 man years of development.
- More than 7,000 frames of animation.
- Over 140 hero actions.
- 18,000 individual pieces of graphics.
- 600k of music & sound effects.

kinetica

© 1989, 1990 Kinetica Software. All rights reserved.

MURDER!™

Nearly 3 million unique murders provide the ultimate in challenge, variety & replayability.
- Point 'n' click control providing a totally interactive environment.
- Over 20 potential murder weapons.
- Personalise your character.
- All the grizzly facts about four of the most infamous murderers ever.
- 4 difficulty levels.
- Facility to take and match fingerprints.

CBM 64/128 Disk, ATARI ST., AMIGA, PC & Compatibles

© U.S. Gold Ltd. All rights reserved.

GOLD IN THE CITY

OPERATION STEALTH™

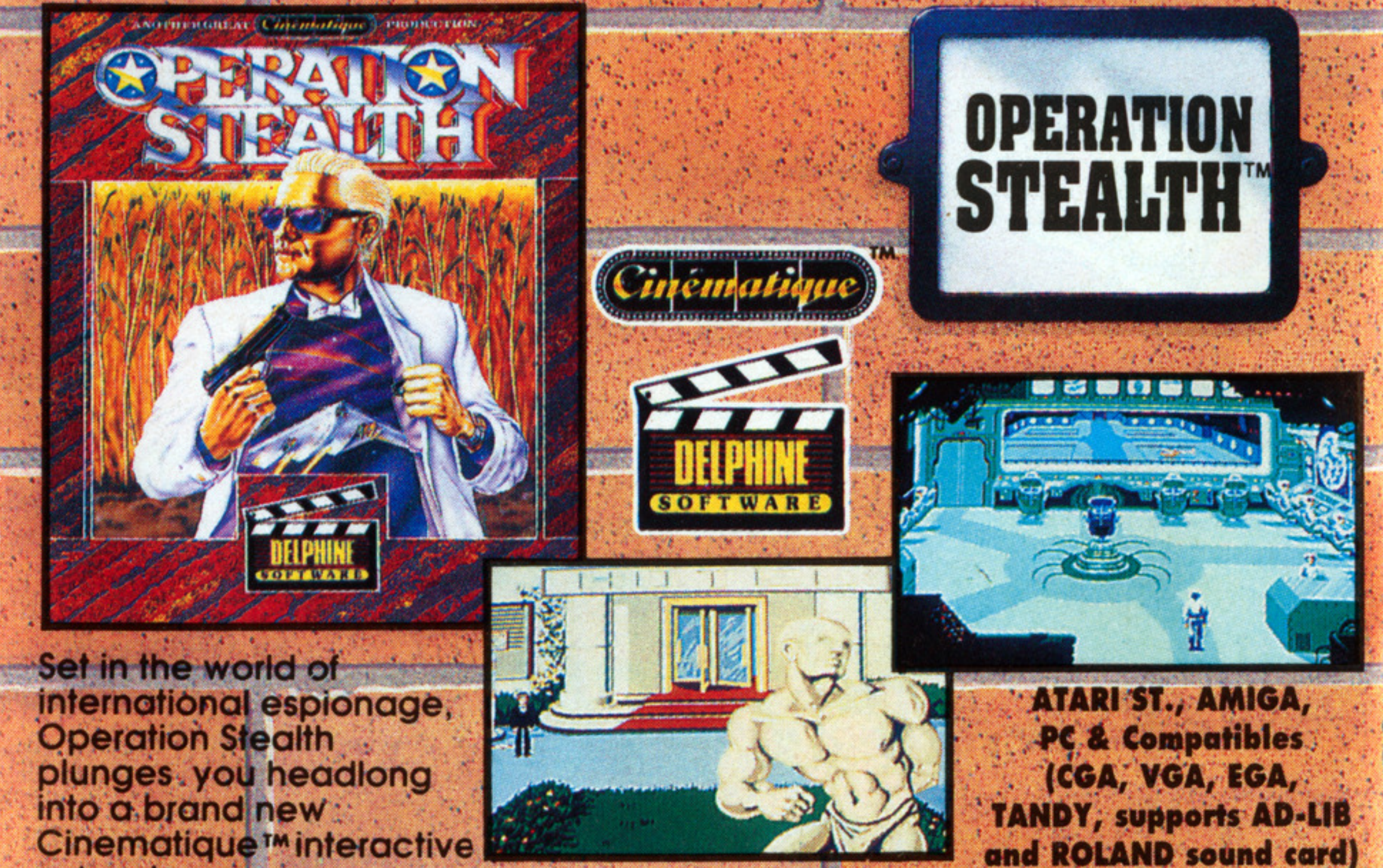

Cinématique™

DELPHINE SOFTWARE

Set in the world of international espionage, Operation Stealth plunges you headlong into a brand new Cinematique™ interactive adventure game.

ATARI ST., AMIGA, PC & Compatibles (CGA, VGA, EGA, TANDY, supports AD-LIB and ROLAND sound card)

- Entirely Mouse Controlled. • Easy-to-use point 'n' click interface.
- PC version features 256 colours (VGA) and sonic support for Roland/Ad-Lib.
- Superb music produced in Delphine's in-house recording studio.

© 1990 DELPHINE SOFTWARE. All rights reserved.
Cinematique is a trademark of DELPHINE SOFTWARE.

COMING SOON . . .

CRUISE FOR A CORPSE

Screen shots are only intended to be illustrative of the game play and not the screen graphics which vary considerably between different formats in quality and appearance and are subject to the computers specifications.

GOLD IN THE CITY

BUCK ROGERS™ - COUNTDOWN TO DOOMSDAY is a detailed computer role-playing game based on TSR's new BUCK ROGERS™ XXVc™ role-playing system. Pilot your spaceship across the entire inner solar system. Engage in ship-to-ship combat using lasers, missiles & kineticcannons. Battle a myriad of strange beings, including lightning reflexed terran desert runners, galactic pirates & assault robots.

BUCK ROGERS™ COUNTDOWN TO DOOMSDAY

AMIGA, PC & Compatibles (CGA, EGA, VGA, TANDY, supports AD-LIB) & C64 Disk

BUCK ROGERS and XXVc are trademarks used under license from The Dillie Family Trust. © 1990 The Dillie Family Trust © 1990 Strategic Simulations, Inc.

EYE OF THE BEHOLDER

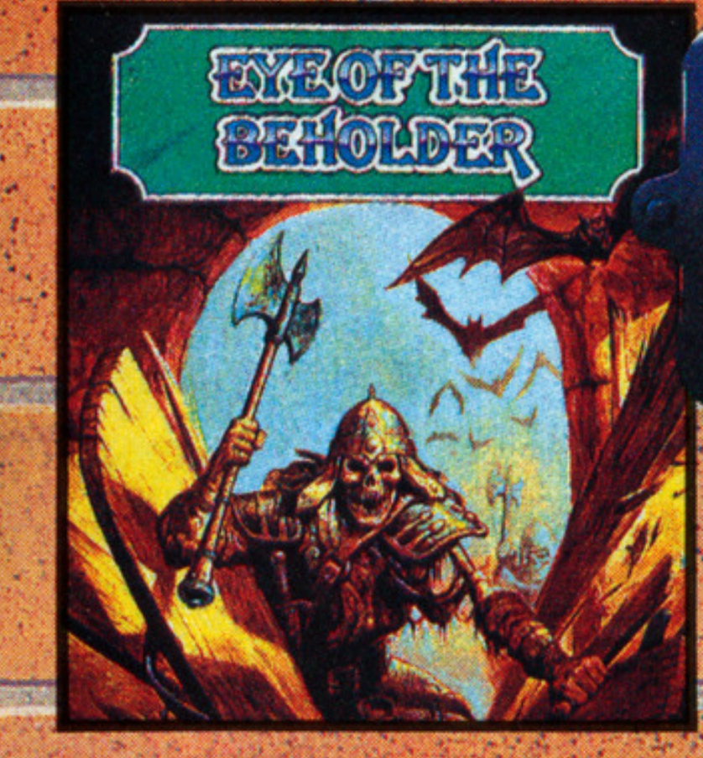

A revolutionary concept in AD&D® computer fantasy role-playing games. Eye of the Beholder is the first graphically based AD&D® computer FRP game.
- Point 'n' click interface.
- Enhanced sound.

The game is set underneath the Forgotten Realms® city of Waterdeep. Besides battling gruesome monsters, you must solve puzzles & negotiate with other characters to get to the bottom of the evil plot.

PC & Compatibles (CGA, VGA, EGA & TANDY)

AMIGA DUE JANUARY '91

ADVANCED DUNGEONS & DRAGONS, AD&D, FORGOTTEN REALMS and the TSR logo are trademarks owned by TSR, Inc., Lake Geneva, WI, USA and used under license from Strategic Simulations, Inc., Sunnyvale, CA, USA. © 1990 TSR, Inc. © 1990 Strategic Simulations, Inc. All rights reserved.

SSI™ FORGOTTEN REALMS™ TSR™

GOLD IN THE CITY

AN ACTION PACKED, INTERACTIVE DETECTIVE DRAMA

CRIME WAVE™

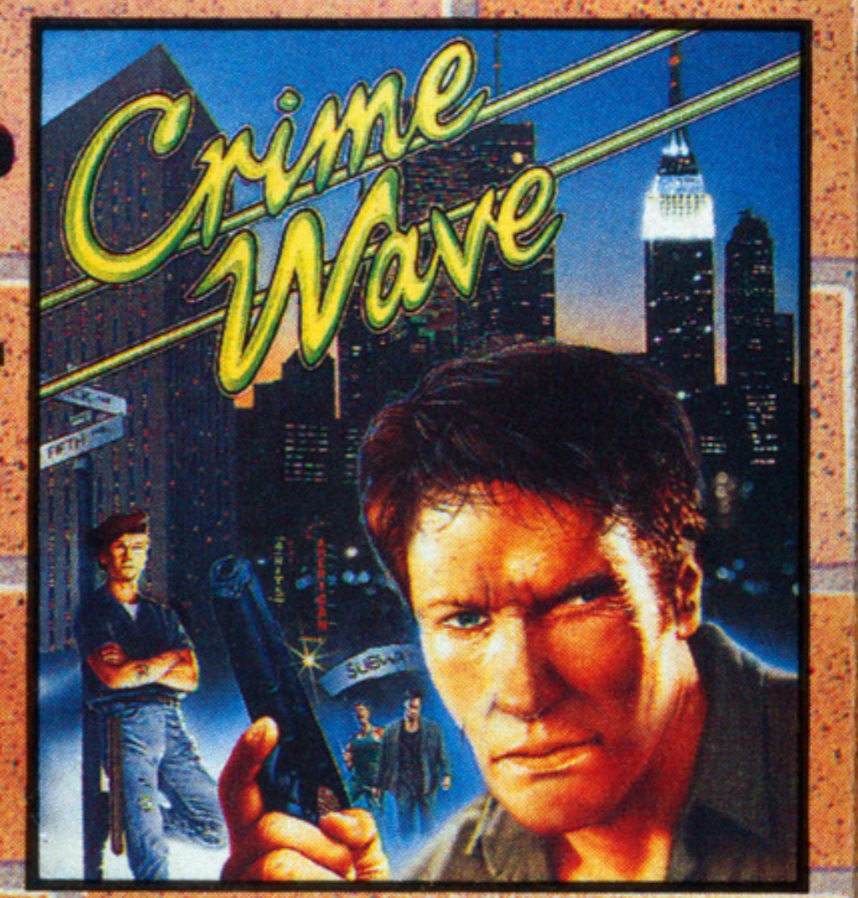

- Incredible digitised "Motion Graphics" ™ (featuring real actors and models).
- Real Sound ™ digitised sound. - no hardware required.
- Unique three dimensional scrolling playing fields.
- Tremendous depth and playability.
- Breathtaking 256 colour VGA/MCGA graphics.

ATARI ST., AMIGA, PC & Compatibles.

ACCESS Software Incorporated

© Access Software Inc. All rights reserved

MEAN STREETS™

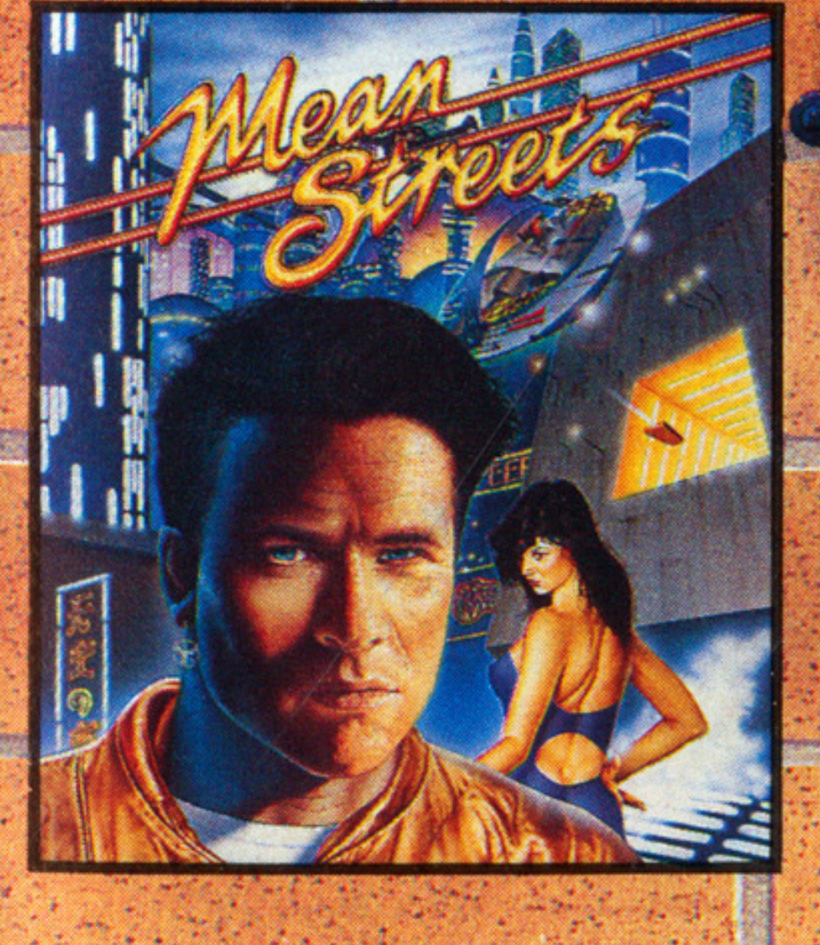

There's anarchy in the air and Murder on Mean Streets
- Interact with more than 27 digitised characters and respond to questions, bribes and threats.
- Use the innovative 'point'n'click' system which enables you to search without typing.
- Fly your 'Lotus speeder' to locations all along the West Coast.
- Rummage through offices, warehouses and factories looking for clues.

ATARI ST., AMIGA, PC & Compatibles

©Access Software Inc., 1990. All rights reserved.

GOLD IN THE CITY

KING'S BOUNTY™

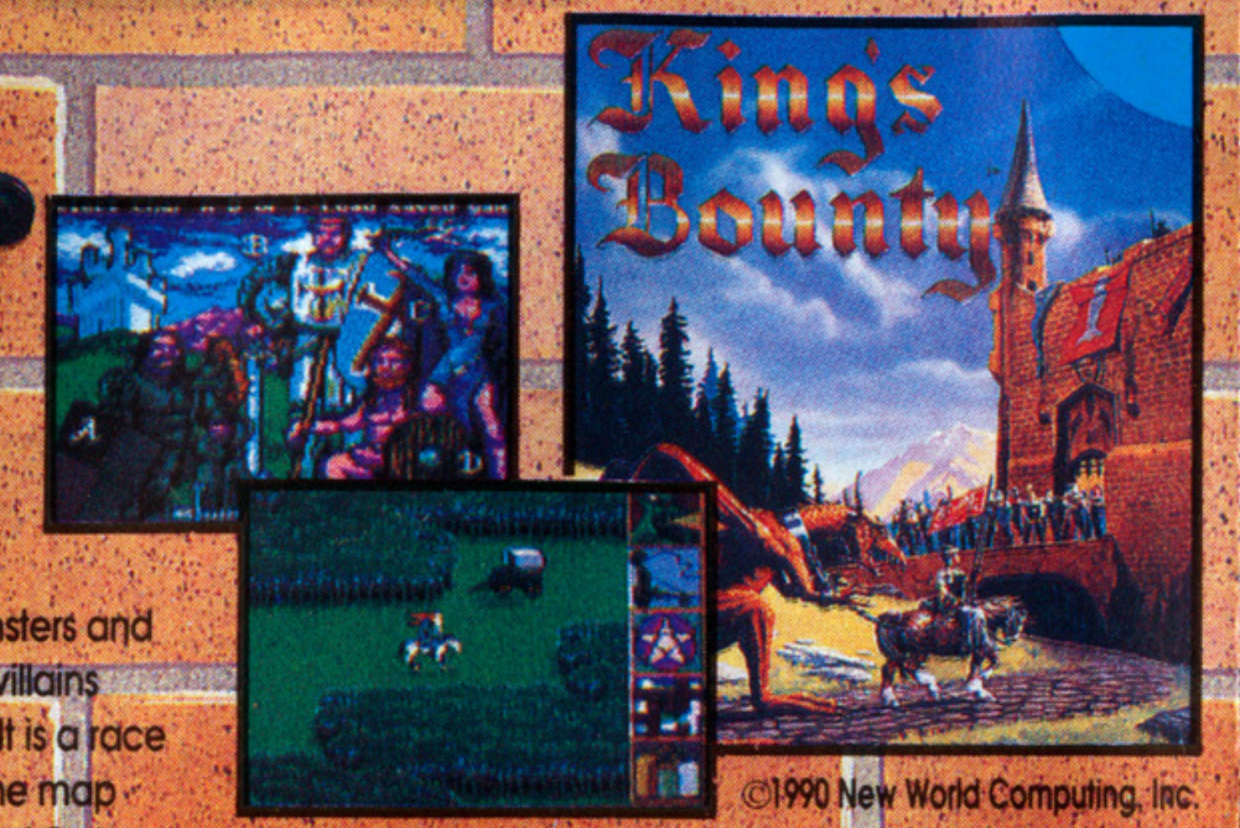

Take on the personage of a legendary hero or heroine in this all new action/strategy adventure game. Raise mighty armies of both men & monsters and track down a group of cunning master villains across the Kingdom of Four Continents. It is a race against time as you recover pieces of the map that will lead you to the hidden Sceptre of Order and save the realm from an age of chaos.

©1990 New World Computing, Inc.

CBM 64/128 Disk, PC & Compatibles (CGA, VGA, MCGA, EGA & TANDY)

NEW WORLD COMPUTING, INC. ENTERTAINMENT SOFTWARE

THE LEGEND OF BILLY BOULDER™

The year is 2 million BC and the evil wizard has accidently placed a spell on a beautiful princess. Unless the hero Billy Boulder is able to locate and convince him to remove the spell, she is destined for certain death.
- Thousand of hidden caveways, dens, jungles and huge lakes.
- 22 Cities each comprising of 50 different stores, casinos and jails.

ATARI ST, AMIGA, PC & Compatibles

© 1990 U.S. Gold Ltd. All rights reserved.

GOLD IN THE CITY

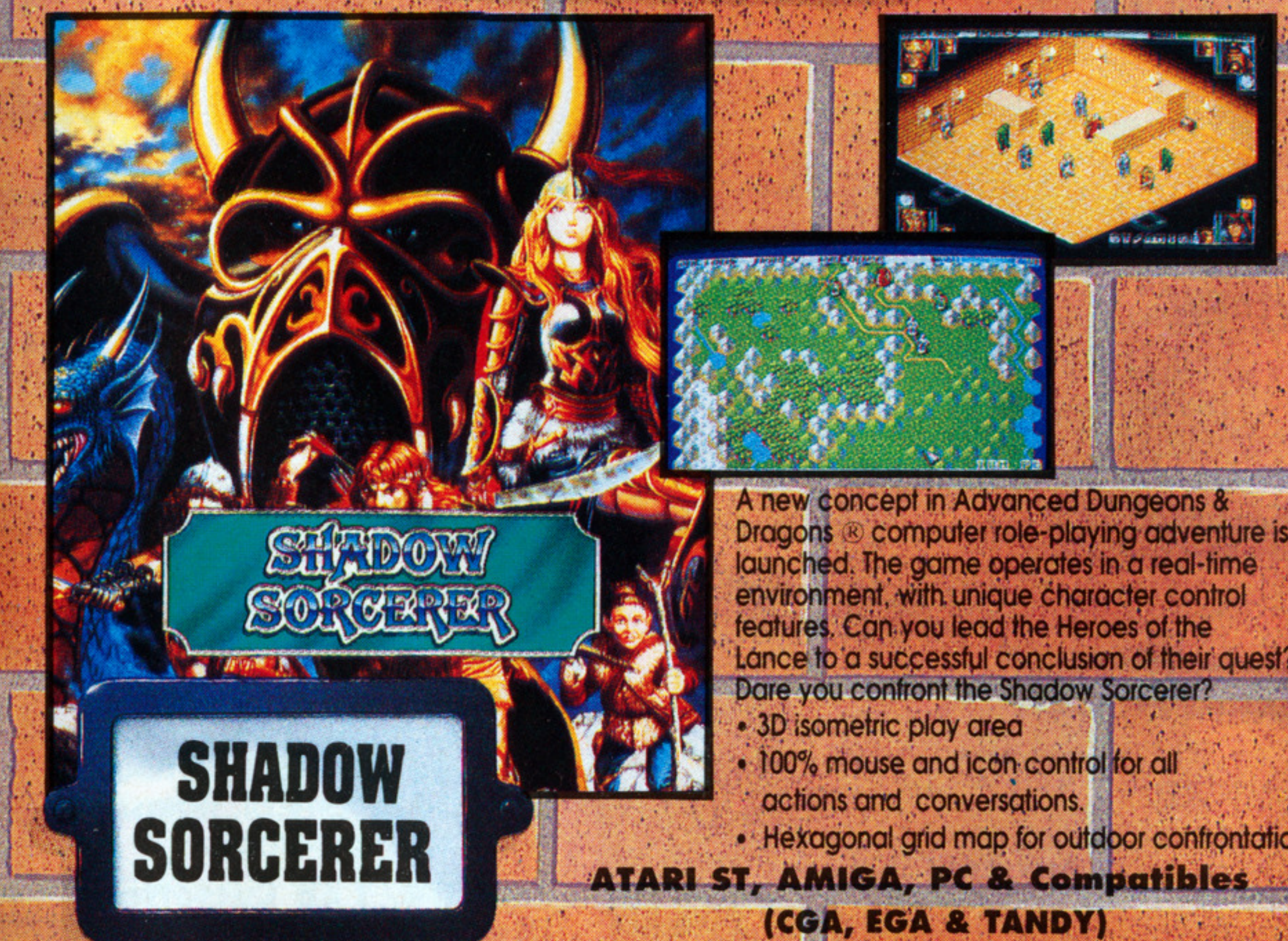

A new concept in Advanced Dungeons & Dragons® computer role-playing adventure is launched. The game operates in a real-time environment, with unique character control features. Can you lead the Heroes of the Lance to a successful conclusion of their quest? Dare you confront the Shadow Sorcerer?
- 3D isometric play area
- 100% mouse and icon control for all actions and conversations.
- Hexagonal grid map for outdoor confrontations.

SHADOW SORCERER

ATARI ST, AMIGA, PC & Compatibles (CGA, EGA & TANDY)

POOL OF RADIANCE

Releasing Oct/Nov 1990 on ATARI ST & AMIGA (1 meg only)

CHAMPIONS OF KRYNN

OFFICIAL Advanced Dungeons & Dragons® COMPUTER PRODUCT

ADVANCED DUNGEONS & DRAGONS, AD&D, DRAGONLANCE and the TSR logo are trademarks owned by TSR, Inc., Lake Geneva, WI, USA and used under license from Strategic Simulations, Inc., Sunnyvale, CA, USA. © 1991 TSR, Inc. © 1991 STRATEGIC SIMULATIONS, INC. ALL RIGHTS RESERVED

SSI™ DRAGONLANCE™ TSR™

GOLD IN THE CITY

ATARI ST., AMIGA, PC & Compatibles (CGA, VGA, EGA, TANDY, supports AD-LIB and ROLAND sound card)

"THEIR FINEST HOUR" THE BATTLE OF BRITIAN™

SUMMER 1940, the German war machine has humbled all of Europe - except Great Britain. Now, the mighty Luftwaffe plans to soften up Southern England for an invasion called Operation Sea Lion. Their Finest Hour: The Battle of Britain resets the stage for the air confrontation of the century.
- Includes 200 page Historical Booklet • Create your own missions
- Unique replay camera • Detailed land and sea targets

LUCASFILM GAMES™

Battle of Britain ™ © 1989 Lucasfilm Ltd. All rights reserved.
Lucasfilm games are trademarks of Lucasfilm Ltd.

Combining exciting first person action with strategic mission building, Secret Weapons of the Luftwaffe™ recreates one of the longest, bloodiest & most bizarre air offences in history - the UNITED STATES 8th AIR FORCE campaign to cripple Nazi Germany from 1943-45.

SECRET WEAPONS OF THE LUFTWAFFE™

ATARI ST & AMIGA RELEASING IN 1991

PC & Compatibles (EGA, VGA & MCGA)

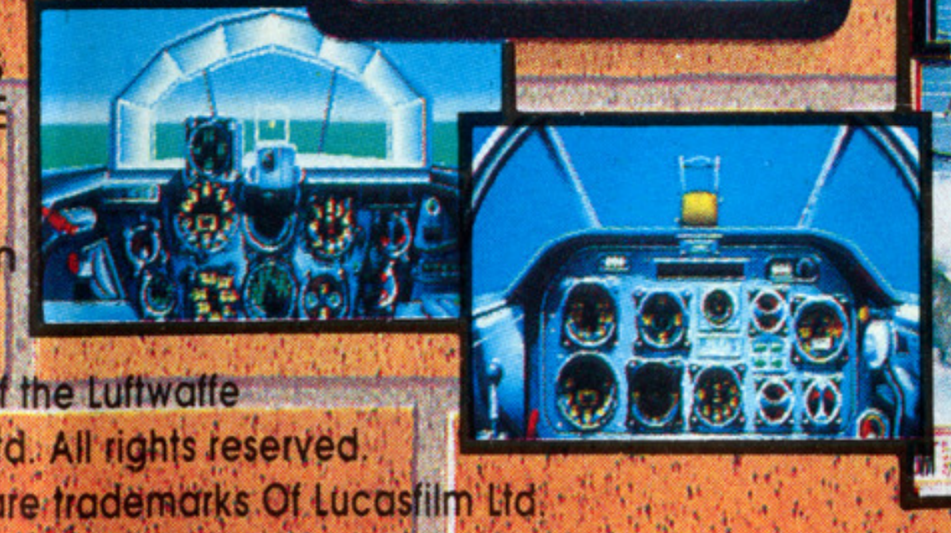

Secret Weapons Of the Luftwaffe
© 1989 Lucasfilm Ltd. All rights reserved.
Lucasfilm Games are trademarks Of Lucasfilm Ltd.

GOLD IN THE CITY

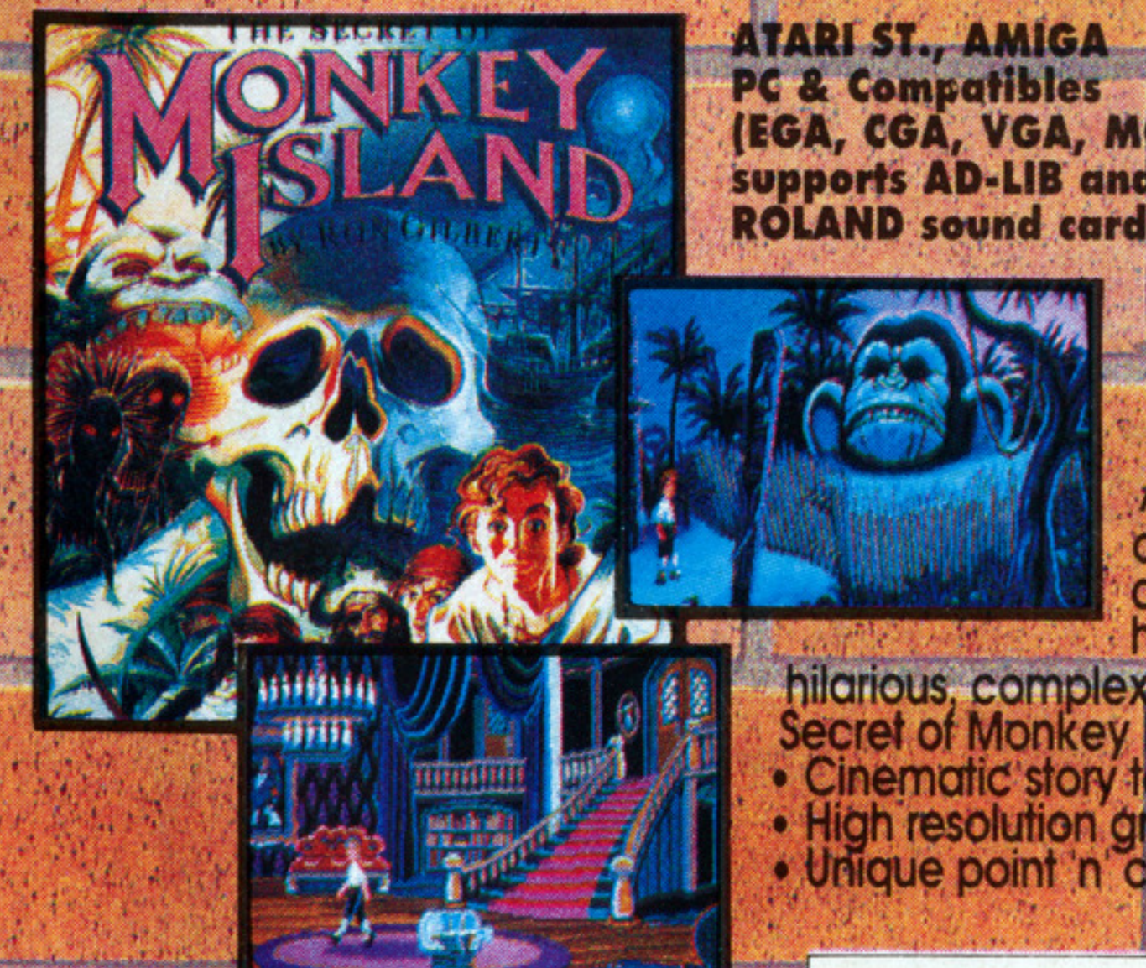

ATARI ST., AMIGA PC & Compatibles (EGA, CGA, VGA, MCGA, supports AD-LIB and ROLAND sound card)

THE SECRET OF MONKEY ISLAND™

A comedy set during the "golden age" of piracy in the Caribbean. The twists and turns of the games plot leads our hero, fresh from the old world, on a hilarious, complex, swashbuckling search for the fabled Secret of Monkey Island.
- Cinematic story telling
- High resolution graphics
- Unique point 'n' click interface

LUCASFILM GAMES™

THE SECRET OF MONKEY ISLAND TM
The Secret of Monkey Island © 1990 Lucasfilm Ltd (L.F.L) All rights reserved.

LOOM™

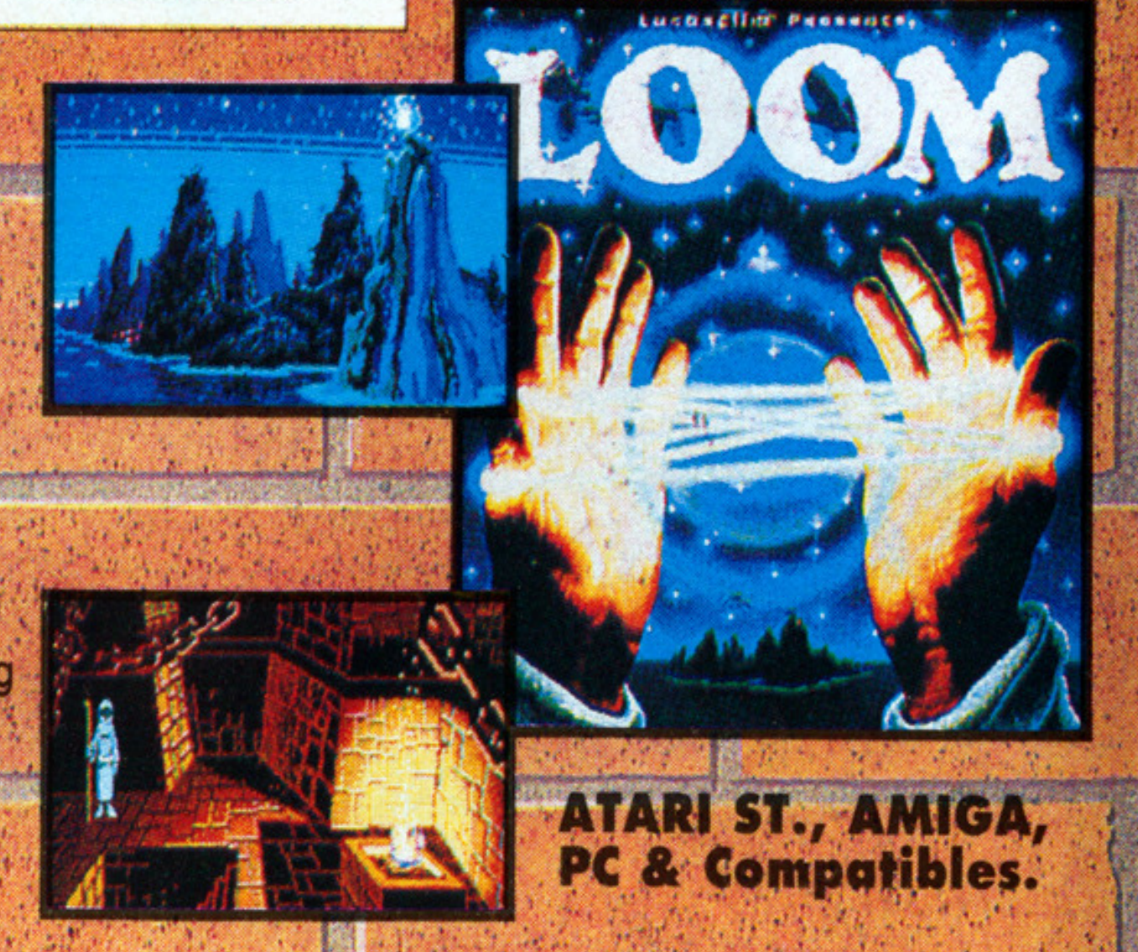

An extraordinary adventure with an interface of magic....
- Stunning, high-resolution, 3D landscapes
- Sophisticated score & musical effects
- Elegant point 'n' click control of characters, objects & magic spells
- Easy to enjoy for beginners, yet challenging enough for veteran adventure gamers.

ATARI ST., AMIGA, PC & Compatibles.

Loom ™ © 1990 Lucasfilm Ltd (L.F.L) Loom, Bobbin and Lucasfilm Games are trademarks of Lucasfilm Ltd. All rights reserved.

GOLD IN THE CITY

Renegade Legion: ™ Interceptor propels you into a distant future where war rages on a stellar scale between the Terran Overlord Government and the Renegade Legions. Take command of a fighter squadron and fly with the Elite Forces of either side. Dogfight with deadly 69th century starfighters - 24 standard fighter types are included, or custom design your own! Arm fighters with high-tech weaponry, such as massdriver cannons, lasers, electron and neutron particle guns and many types of missiles! Fly over a dozen mission types, including anti-piracy, space station defence, enemy fleet interceptions and wild melee engagements.

RENEGADE LEGION™ INTERCEPTOR

Renegade Legion and Interceptor are registered trademarks of Fasa Corporation and used under exclusive licence.
© 1990 Fasa Corporation
© 1990 Strategic Simulations, Inc.

SSI™

AMIGA, PC & Compatibles

NIGHTSHIFT™

All the Lucasfilm quality youve come to expect ... but this time a truly unique game concept.

WANTED - HARD WORKER FOR NIGHTSHIFT.

Thriving toy company needs energetic employee to operate unconventional machine from midnight to 8 am. Generous rewards in store for you ... If you can meet the challenge.

CBM 64/128 Disk, AMSTRAD Cassette & Disk, SPECTRUM Cassette, ATARI ST., AMIGA, PC & Compatibles

NIGHTSHIFT ™ © 1990 Lucasfilm Ltd (L.F.L.).
All rights reserved

LUCASFILM GAMES™